

BERNSTEIN "MAMBO"

B♭ Trumpet 1

4

359 1. *con sord.* 2. *con sord.* **361**

365 (Tpt. 2) Finger Snaps **368** *con sord.*

376 Marcato e staccato **382** ($\text{♩} = \text{♩}$)

383 2 (*con sord.*) **391** 3

394 G.P. **396**

399 "Mambo" **400** *Meno Presto* ($\text{♩} = 132$) **404** Open

407 **410** *con sord.* **420** 2

422 **430**

431 Open **442**

441 Mam-bo! **454**

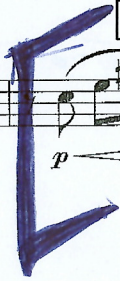

B \flat Trumpet 1

456 *ff* \wedge \wedge 462
Mam- bo!

464 2 466 472 4
fff

476 480 *f* *cresc.*

483 484 488 *ff* *p ma marcato* *leggero*

491 *cresc.* 496 *con sord.* *f* to D Trumpet 504 4

508 D Trumpet Open *shake* 512 *shake* *ff*

516 *shake* 520 to B \flat Tpt. 2

524 B \flat Trumpet *fff*

529 532 *ff* *ff*

536 540 *fff* *ff* *molto rall.*

Koncert fortepianowy G - dur

Tr. C

Allegramente (cz. I)

MAURICE RAVEL

2 solo

31 p

34 f

35 8 36 f

ff

Presto (cz. II)

7 2

10 f

17 p

19 2 con sord. senza sord.

3 3

Don Juan

poemat symfoniczny

Tr.E

Allegro molto con brio

RICHARD STRAUSS

Obrazki z wystawy

Przechadzka

Tr. 1 C

Allegro giusto, nel modo rustico

MODEST MUSORGSKI
instr. M. Ravela

Koncert fortepianowy F-dur

Tr. B

Andante (cz. II)

GEORGE GERSHWIN

2

solo con sord.

pp

1 14 2

8

9

14

15

16 4

f

Trompete I

Symphonie Nr. 5

I

I. Trauermarsch

in B In gemessenem Schritt, Streng. Wie ein Kondukt Gustav Mahler

6 *sf* *molto* *f* (Triole: flüchtig) *sf*

12 *sf* *ff* *ff* *sempre ff*

19 *f* *ff* *p* Pesante 10